

STATE OF INDIANA - COUNTY OF MONROE

SECTION 3, TOWNSHIP 8N, RANGE 1E

MONUMENT DESCRIPTION & REMARKS

PIPES SHOW THE CORNER OF STATE FOREST

RECOVERY TIE DRAWING

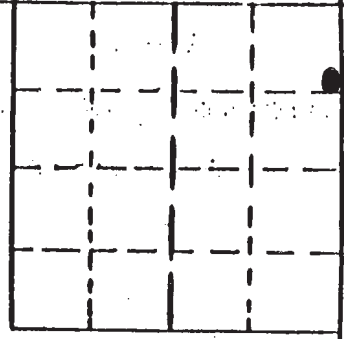
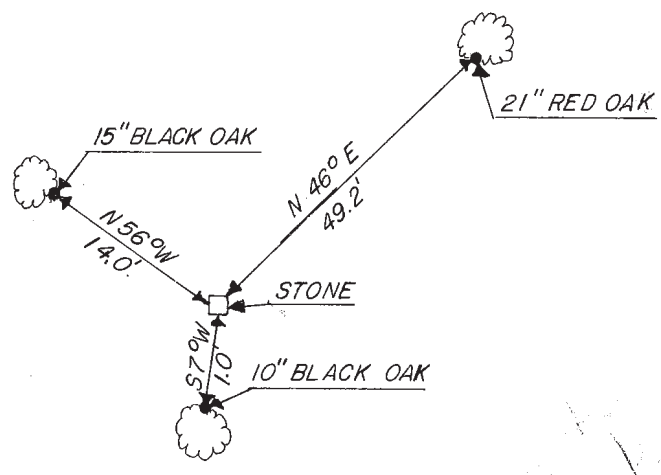

(•) AT CORNER



NOT TO SCALE

STATE OF INDIANA

COUNTY OF MONROE

I, EDMUND O. FARKAS HEREBY CERTIFY THAT THIS DOCUMENT WAS PREPARED UNDER MY DIRECTION IN ACCORDANCE WITH THE PROVISIONS OF SECTION 17-3-64-4 - 17-3-64-8 OF THE INDIANA CODE, BEING ACTS OF 1965, CHAPTER 319; AND THE ABOVE DATA IS GIVEN UNDER MY HAND AND SEAL THIS 29 DAY OF DEC., 19 87 A.D.

SPACE RESERVED FOR RECORDING OFFICER.

INDIANA REGISTERED LAND SURVEYOR NO. _____

OR _____

UNITED STATES GOVERNMENT AGENCY

TOWNSHIP: SALT CREEK

CORNER I.D.

TITLE